

INITIAL RECEIPT

United States Department of the Interior
Bureau of Land Management
 DIV OF LANDS, MINRLS & ENERGY
 ONE N CENTRAL AVE
 PHOENIX, AZ 85004 -4427
 Phone: 602-417-9200

Receipt

No: 4786427

Transaction #: 4913469	
Date of Transaction: 08/21/2020	
CUSTOMER:	
GENE CARPENTER 820 W LONGHORN RD PAYSON, AZ 85541-4243 US	

LINE #	QTY	DESCRIPTION	REMARKS	UNIT PRICE	TOTAL
1	1.00	LOCATABLE MINERALS / MINING CLAIMS- NEW, UNADJUD, ONE OR MORE AUTH NOS / NEW MINING CLAIM PROCESSING FEE CASES: AMC460858/\$20.00		- n/a -	20.00
2	1.00	LOCATABLE MINERALS / MINING CLAIMS- NEW, UNADJUD, ONE OR MORE AUTH NOS / NEW MINING CLAIMS LOCATION FEE CASES: AMC460858/\$40.00		- n/a -	40.00
3	1.00	LOCATABLE MINERALS / MINING CLAIMS- NEW, UNADJUD, ONE OR MORE AUTH NOS / NEW MINING CLAIMS MAINTENANCE FEE CASES: AMC460858/\$165.00		- n/a -	165.00
TOTAL:					\$225.00

PAYMENT INFORMATION				
1	AMOUNT:	225.00	POSTMARKED:	N/A
	TYPE:	CHECK	RECEIVED:	08/20/2020
	CHECK NO:	6000629659		
	NAME:	CARPENTER, GENE 820 W LONGHORN RD PAYSON AZ 85541-4243 US		

REMARKS

This receipt was generated by the automated BLM Collections and Billing System and is a paper representation of a portion of the official electronic record contained therein.

CORRESPONDENCE

TRANSFERS

MAINTENANCE FEES
WAIVERS
POL/NOI

MISCELLANEOUS

**LOCATION NOTICES
AMENDMENTS
STATUS SHEET
GEO REPORT/MTP**

MINING CLAIM STATUS REPORT - Assessment Year 2020

Data Entered: MC 9/10/2020

MTP Checked By: MC
 GEO Checked By: MC

LEAD SERIAL NUMBER: AMC 460858 thru AMC _____

NUMBER OF CLAIMS & TYPE:

1 LODE
 _____ PLACER
 _____ ASSOCIATION PLACER
 _____ MILL SITE
 _____ TUNNEL SITE

CHARGES:

Processing Fee @ \$20 = \$ 20
 Location Fee @ \$40 = \$ 40
 Maintenance Fee @ \$165 = \$ 165
 Add'l Maint Fee for Assoc Placer = \$ _____
SUBTOTAL \$ _____
 Other Fees \$ _____
 Other Fees \$ _____
TOTAL \$ 225

TOTAL ACREAGE: _____ Per Claim
 (Placer Only)

NUMBER OF LOCATORS: _____

DOCUMENTS RECEIVED VIA: Over-the-Counter [] Mail [] **TIMELY FILED:** Yes [] No []

LEGAL DESCRIPTION: T 13N R 1W SEC 25
 T _____ R _____ SEC _____
 T _____ R _____ SEC _____
 T _____ R _____ SEC _____
 T _____ R _____ SEC _____

BLM [] FOREST SERVICE [] _____ SUBJ TO PL 359: Yes [] No []
 WILDERNESS AREA [] _____

SPLIT ESTATE: N/A [] SX [] PX [] OTHER [] _____
 SRHA [] Was proper Notice filed if located on SHRA Land? Yes [] No []

RECONVEYED MINERALS ON BLM LAND REQUIRE OPENING ORDER FROM 1944 TO 1993:

Open to Entry On _____ N/A []

COMMENTS/STATUS: VOID [] PARTIALLY VOID [] PVT MINERALS [] WITHDRAWN LANDS []
 OTHER [] _____

Neither Agent or Locator is checked on the claim

[] Claimant acknowledges that portions of the following claim(s) site(s) may be void or voidable.

Printed Name of Claimant _____ Signature of Claimant _____

*****FINAL ADJUDICATION*****

DATE _____ INITIALS _____

4786427

AMC460858

928-277-6491
Gene A Carpenter
820 W-longhorn rd.
Payson Az 85541

LOCATION NOTICE FOR LODE MINING CLAIM

Amendment BLM Serial # _____

NOTICE IS HEREBY GIVEN that the Dividend
Extention lode mining claim has been located
by Gene A Carpenter whose current mailing
address is 820 W. Longhorn rd.
Payson, AZ 85541

BLM
Date
Stamp

RECEIVED
BLM AZ STATE OFFICE
2020 AUG 20 A 8:30
PHOENIX, ARIZONA

The general course of this claim is S.W. and it is situated in Yavapai
County, Arizona. This claim is 1500 feet in length and 600 feet in width.

20 Total Claim Acreage. This claim runs from the location monument on which this location notice
is posted on the centerline of the claim approximately 1500 feet in a S.W. direction to the West
end line and 10 feet in a N.E. direction to the East end line. This claim is marked by six
monuments, one at each corner and one at the center of each end line of the claim.

The location monument on which this notice is posted is situated within Section 25, Township 13
N, Range 01 W, Gila Salt River Base and Meridian, Arizona and this claim encompasses portions
of the following quarter section(s), section(s), Township(s) and Range(s) _____

14 0130 N 0010 W 025 SE

Gila Salt River Base and Meridian, Arizona.

The locality of this claim with reference to some natural object or permanent monument and additional information
(if any) concerning its locality are as follows: Dividend Extention is in between
M.S. General # 82 and 74

The above information is shown on the attached map.

DATED AND POSTED on the ground this 21 day of May, 2020

LOCATOR(s) AGENT

Print Name(s) Gene A Carpenter

Signature(s) Gene A Carpenter

AMC460858

MINING CLAIM MAP

Lode () Placer ()
Millsite ()

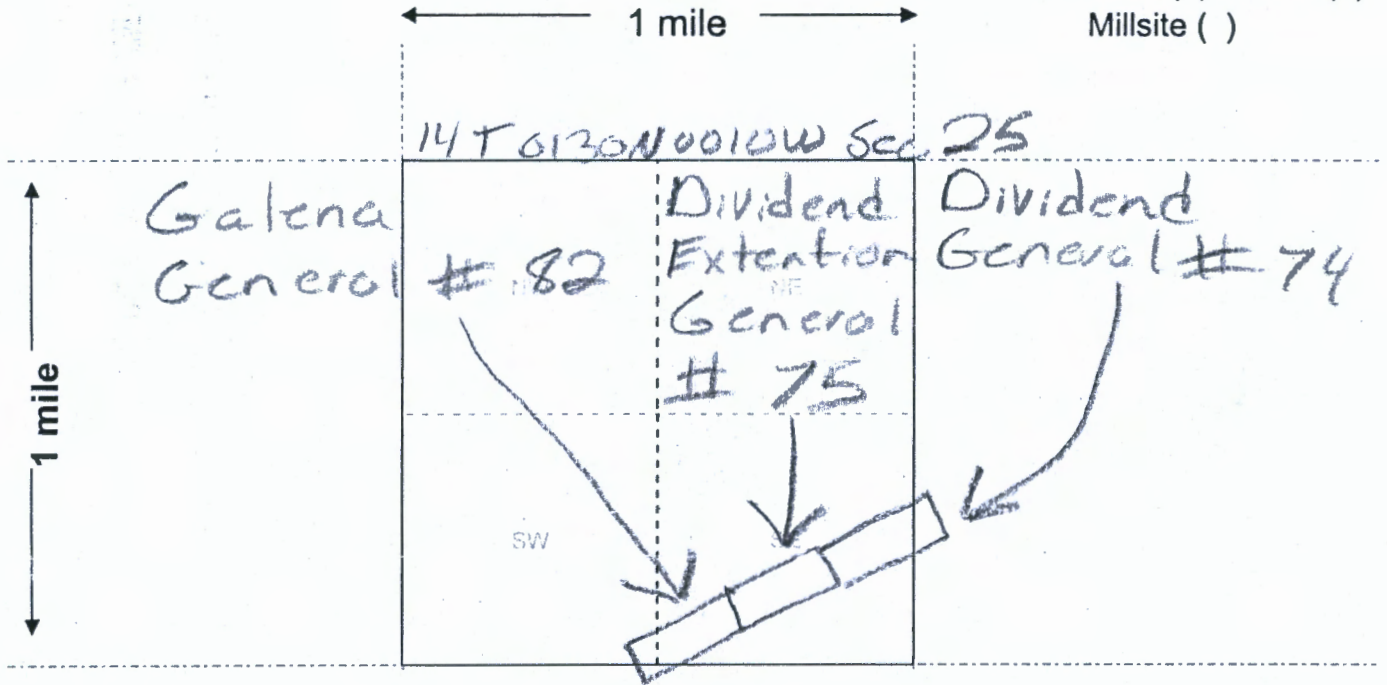

Scale: 1" = 2000 feet



- The above map depicts the Dividend Extension mining claim, which is located in Section (s) 25, Township 13 N, Range 1 W, Gila and Salt River Base and Meridian, _____ County, Arizona. Total claim acreage is 20
- The type of corner and location monuments used are as follows: 6" fence post w / Alum Tag
- The bearings and distances in degrees and feet between claim corners and to a public land survey monument are as depicted on the map.
- If the claim is a placer or millsite claim with exterior limits conforming to legal subdivisions of the public survey, provide a legal description of the claim N/A

3LM

Recorded at the request of:



When Recorded, MAIL TO:

GENE A. CARPENTER
820 W. LONGHORN RD.
PAYSON, AZ 85541

Notice of Mining
Claim Location

GENE A. CARPENTER

RECEIVED
BLM AZ STATE OFFICE
2020 AUG 20 A 8:30
PHOENIX, ARIZONA

LR2K Home

CR-24  

LR2000 Internal

CR Geographic Report with Land

Download User Guide (pdf)

Purpose: This report produces a geographic listing of case information based on retrieval by Meridian/Township/Range. This report format will display the case type, case disposition, meridian, township, range, section, survey type, survey number, surface management agency, pending actions, serial number, and total case acres.

To refresh the query, do a **Ctrl-R**. It resets the page and clears any criteria fields that may have entries.



No Results

The specified criteria didn't result in any data. This is often caused by applying filters and/or selection steps that are too restrictive or that contain incorrect values. Please check your analysis filters and selection steps, and try again. The filters or selection steps currently being applied are shown below.

Filters

Disposition is equal to **AUTHORIZED, CANCELLED, EXPIRED, PENDING, REJECTED, RELINQUISHED, WITHDRAWN**
and Meridian Township Range Section is equal to **14 0130N 0010W 025**
and Admin State is equal to **AZ**

Return - Refresh

TOWNSHIP 13 NORTH RANGE 1 WEST OF THE GILA AND SALT RIVER MERIDIAN, ARIZONA

YAVAPAI COUNTY

STATUS OF PUBLIC DOMAIN
LAND AND MINERAL TITLES

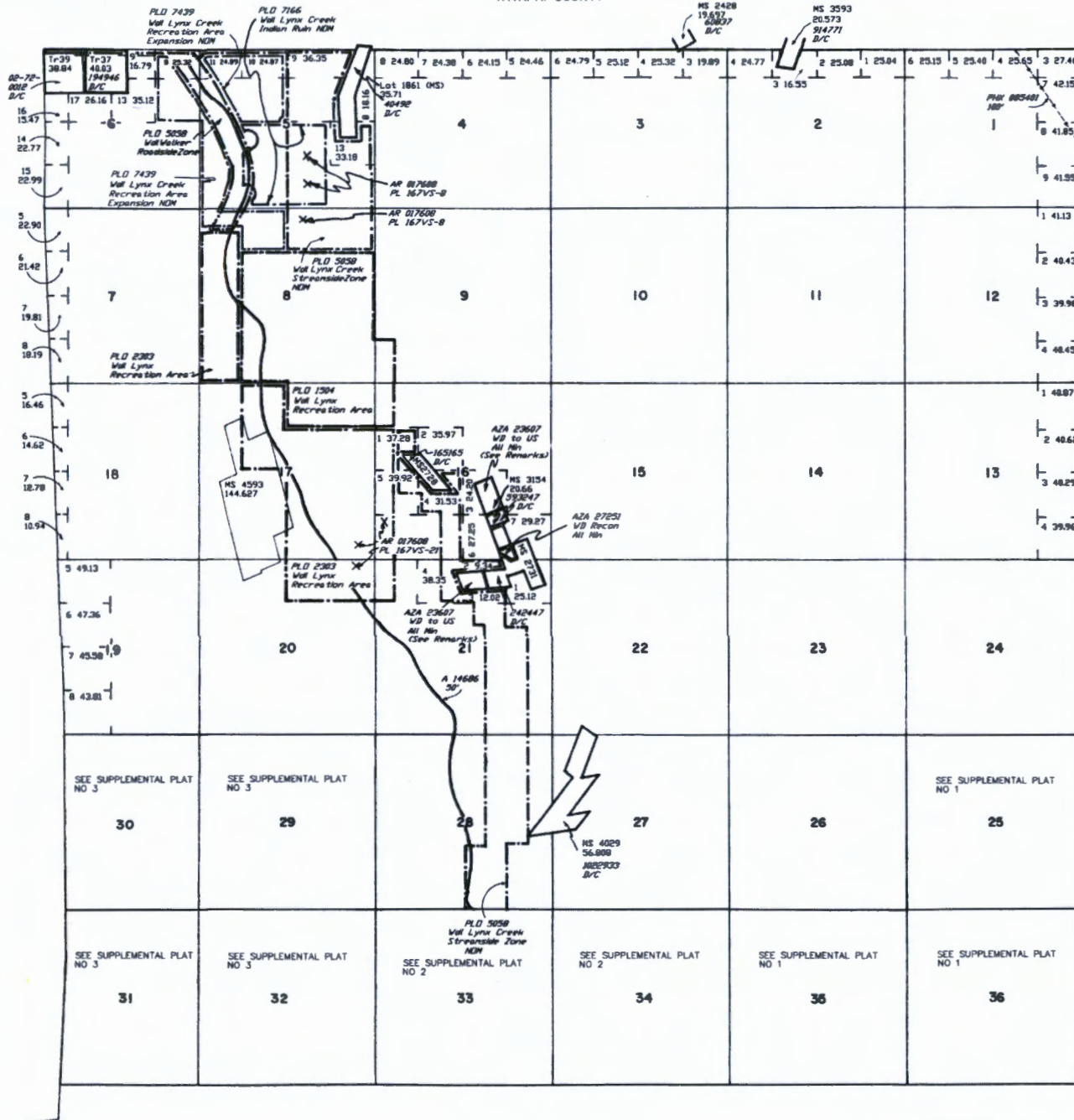

INDEX TO SEGREGATED TRACTS				
RESURVEY TRACT NO	T	R	SEC	ORIGINAL SURVEY SUBDIVISION
37	13N	1W	8	LOT 3
38	13N	1W	33	W1/2SW1/4SW1/4NE1/4
	13N	1W	33	W1/2SW1/4SW1/4NE1/4
	13N	1W	33	SE1/4NW1/4SW1/4NE1/4
	13N	1W	33	LOT 7

FOR ORDERS AFFECTING DISPOSAL OR USE OF UNIDENTIFIED LANDS WITHDRAWN FOR CLASSIFICATION, MINERALS, WATER AND/OR OTHER PUBLIC PURPOSES, REFER TO INDEX OF MISCELLANEOUS DOCUMENTS.

DIST NO 2
All Tp included in Wd Prescott NF Proc 6 10/21/1899

All Tp included in Determination Area PL 167 3/16/1957 AR 017608

O Instr 248 1/29/1936 Wd WP 9 (AR-6) includes All Lands lying within 50' of center line of Trans Line, Secs 30, 31, 32

Secs 30, 31 - Lot Acreage is not correct, due to inaccurate Mineral Surveys Resurveys pending.

- MDS 225 NE
- 226 NW
- 227 SW
- 228 SE
- 229 SE

A 8460 PL 339 within Sec 36

AZA 23807 WD to US All including Road Emrt within MS 2734 - M&B (Re: Pat No 242447)
MS 3154 - M&B (Re: Pat No 593247)

AZA 30012PT WD to US All including Road Emrt within MS 2728 - M&B (Re: Pat No 165165)

Let Long 34°27'22"N
112°18'30"W



WARNING STATEMENT
This plat is the Bureau's Record of Title, and should be used only as a graphic display of the landable survey data. Records herein do not reflect title changes which may have been effected by related movements of rivers or other bodies of water. Refer to the cadastral surveys for official survey information.

CURRENT TO	MM	T	R
2-2-2004		13 N	1 W



FROM:

GENE CARPENTER
820 W. Longhorn rd.
PAYSON, AZ. 85541
928-277-6491



1000

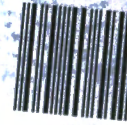

85004

U.S. POSTAGE PAID
FCM LG ENV
PAYSON, AZ
85541
AUG 15, 20
AMOUNT

\$1.40
R2303S101152-12

TO:

BLM

ONE NORTACENTRAL AVE
Suite 800 8th Floor
PHX. AZ. 85004-4427
602-417-9200

RECEIVED
BLM AZ STATE OFFICE

2000 AUG 20 A 8:30

PHOENIX, ARIZONA

Photo Document Mailer
9 3/4" x 12 1/4"

Ready **P**ost.

Send It Your Way



Visit [USPS.com](https://www.usps.com) for Shipping Supplies & Services

UNITED STATES
POSTAL SERVICE.



9 3/4" x 12 1/4" Photo Document Mailer
AIC-093
Product Code 93070009 - April 2019
Visit Us At [USPS.com](https://www.usps.com)
A product of the United States Postal Service®
MADE IN THE U.S.A.



This package is made from post-consumer waste.
Please recycle - again.